

FRIDAY

November 17th



www.BSP-Seminars.net

Utilizing a Novel Urinary Biomarker of Cruciferous Vegetable Intake in Cancer Prevention Clinical Trials: A Pilot Study

Presenter: Dushani Palliyaguru
Mentor: Thomas Kensler, PhD

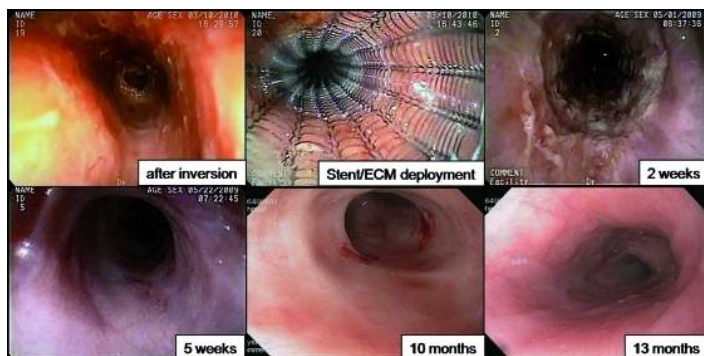

Extracellular Matrix Downregulates Neoplastic Esophageal Cell Phenotype

Presenter: Lindsey Saldin
Mentor: Stephen Badylak, DVM, PhD, MD

12 PM - Lunch Provided
Bridgeside Point II Building
Room 503
Everyone Welcome To Attend!

Shuttle: Departs Hillman Center 11:20am – Departs BSP II 1:00pm
FIRST COME, FIRST SERVED
Parking reimbursements also available from Dr. Shuda